



Inspection Form

Form WMSC-IR-1

Washington Metrorail Safety Commission

Agency/Department Information

Inspection Date	YYYY	MM	DD	Report Number	20200818-WMATA-LBW-1		
	2020	08	18				
Rail Agency Name	Washington Metropolitan Area Transit Authority			Rail Agency Department	Operations	Sub-Department	Stations
Rail Agency Department Contact Information	Name		Email		Office Phone		Mobile Phone
	[REDACTED]		[REDACTED]		[REDACTED]		[REDACTED]
	[REDACTED]		[REDACTED]		[REDACTED]		[REDACTED]
	[REDACTED]		[REDACTED]		[REDACTED]		[REDACTED]
Inspection Location	Cheverly (D11)						

Inspection Summary

Inspection Activity #	1	2	3	4	5	6
Activity Code	RTRA-GEN-RR					
Inspection Units	1					
Inspection Subunits	0					
Defects (Number)	7					
Recommended Finding	No					
Remedial Action Required¹	No					
Recommended Reinspection	Yes					

Activity Summaries



Inspection Activity #	1	Inspection Subject	Station Assessment – Cheverly (D11)				Activity Code	RTRA	GEN	RR	
Job Briefing Employee Name/Title	NA		Accompanied Inspector?	NA	Out Brief Conducted	NA	Time	NA	Outside Shift	NA	
Related Reports	N/A		Related CAPS / Findings		NA						
Related Rules, SOPs, Standards, or Other	Ref		Rule or SOP		Standard		Other / Title		Checklist Reference		
Inspection Location	Main Track	Yard	Station	OCC	RTA Facility	WMSC Office	Track Type	At-grade	Tunnel	Elevated	N/A
			X			X		X			
Line(s)	Delta		Track Number		Chain Marker and/or Station(s)		From		To		
Vehicles	Head Car Number		Number of Cars		Equipment						
Description	The WMSC Inspector conducted an inspection of the Service Restoration Station Condition Rollup Report. In preparation for the return to service of Cheverly (D11), QICO and SAFE assessed station readiness. Additionally, Maximo maintenance records were queried by QICO to							Number of Defects		7	
								Recommended Finding?		No	



Inspection Form

Form WMSC-IR-1

Washington Metrorail Safety Commission

	<p>identify documented and outstanding items. A risk rating was assigned for all discrepancies identified during field assessments. Due to COVID-19 and social distancing, this inspection was completed without entering Cheverly (D11) and without interacting with any Metrorail personnel.</p> <p>Discrepancies Identified for further review and follow up:</p> <ol style="list-style-type: none"> 1. Temporary platform edge supports in place – Track 1 and Track 2 beneath the platform in multiple locations Risk – Elevated (4,3) – TRST  <ol style="list-style-type: none"> 2. Multiple Train Approach Warning (TAW) lights out Risk – Low (2,4) – LVEM  <ol style="list-style-type: none"> 3. Multiple edge warning ADA (bumpy tiles) missing/broken Track 1 North End Risk – Low (2,4) – PLNT  <ol style="list-style-type: none"> 4. Multiple public address system speakers missing (Platform canopy Track 1 and Track 2) 	<p>Remedial Action Required?</p> <p>Recommended Reinspection?</p>	<p>No</p> <p>Yes</p>
--	--	---	----------------------



Inspection Form

Form WMSC-IR-1

Washington Metrorail Safety Commission

Risk – Moderate (3,3) – COMM



- 5. Train Approach Warning (TAW) lights do not flash as train approaches (Platform Track 1)
Risk – Elevated (4,3) – LVEM

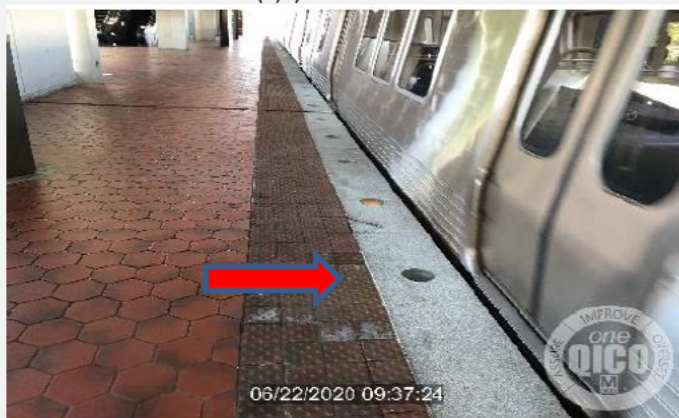

- 6. Platform edges uneven (Platform, Track 1 and Track 2, multiple locations)
Risk – Moderate (3,3) – PLNT



- 7. Emergency Trip Station (ETS) D122 blue light is out (Platform Track 2 north end, adjacent to Room 112)
Risk – Elevated (4,3) – LVEM



Inspection Form

Form WMSC-IR-1

Washington Metrorail Safety Commission

	 <p>The Inspector recommends reinspection of Cheverly (D11) to reassess the discrepancies identified in this report and open work orders.</p>		
Remedial Action	N/A		

¹ The rail transit agency must provide WMSC with the necessary evidence (e.g. maintenance work order system records, photos, documentation, records, data, or other evidence) to close out the Remedial Action. Closeout of Remedial Actions may also be subject to ongoing WMSC verification inspections to ensure corrections are sufficient and effective.

Inspector in Charge – Signature	Date 08/18/20
Inspector in Charge – Name Bruce Walker	Inspection Team Bruce Walker