



Inspection Form

Form WMSC-IR-1

Washington Metrorail Safety Commission

Agency/Department Information

Inspection Date	YYYY/MM/DD 2022/02/24	Report Number	20220224-WMATA-LBW-01
Rail Agency Name	Washington Metropolitan Area Transit Authority	Rail Agency Department	Name
Rail Agency Department	ELES	Contact Information	
Inspection Location	Medical Center Station 8810 Rockville Pike Bethesda, MD 20814		

Inspection Summary

Inspection Activity #	1
Activity Code	
Inspection Units	
Inspection Subunits	
Defects (Number)	5
Recommended Finding	No
Remedial Action Required¹	No
Recommended Reinspection	Yes

Activity Summaries

Inspection Activity #	1	Inspection Subject	Medical Center Station Elevator and escalator project				Activity Code				
Job Briefing Employee Name/Title	NA	Accompanied Inspector?	No		Out Brief Conducted	No	Time	02:45 PM	Outside Shift	Yes	
Related Reports	NA	Related CAPS / Findings			NA						
Related Rules, SOPs, Standards, or Other	Ref	Rule or SOP			Standard		Other / Title		Checklist Reference		
	NA	NA			NA		NA		NA		
Inspection Location	Main Track	Yard	Station	OCC	RTA Facility	WMSC Office	Track Type	At-grade	Tunnel	Elevated	N/A
			X						X		
Line(s) & Track Number	Medical Center Station 8810 Rockville Pike Bethesda, MD 20814				Chain Marker and/or Station(s)	From		To			
						NA		NA			
Vehicles	Head Car Number		Number of Cars		Equipment		NA				
	NA		NA								
Description	<p>The WMSC inspector conducted an inspection of the Medical Center Station newly completed new elevator and escalator project. The new area of refuge and the new emergency stairwell were also inspected along with several storage rooms and fire cabinets. The new high-speed elevator was fenced off and not in service. The in-service date for the elevator project is February 25, 2022. There are five items identified during this inspection that require attention. 1. There are three Fire extinguisher in cabinet 204. The two hanging are current with their inspection. Remove the one on the floor that is past due for inspection. 2. In Water Service Room 210, there are two containers with chemicals are not on the catch basin. One adjacent to the basin and the second used to hold the door open. 3. In Water Service Room 210, the hanging heater has exposed wires and is no longer connected to the wall thermostat. 4. In Mechanical Equipment room 212, multiple fire extinguishers were located on the floor. One extinguisher was past due inspection by two years (March 2020 5. In Mechanical Equipment room 212, there is excessive trash that needs to be removed, and a tripping hazard ramp that needs to be addressed.</p>							Number of Defects		5	
								Recommended Finding?		No	
								Remedial Action Required?		No	
								Recommended Reinspection?		Yes	
Remedial Action											



Inspection Form

Form WMSC-IR-1

Washington Metrorail Safety Commission

Photos:
20220224_150259.jpg



20220224_144731.jpg

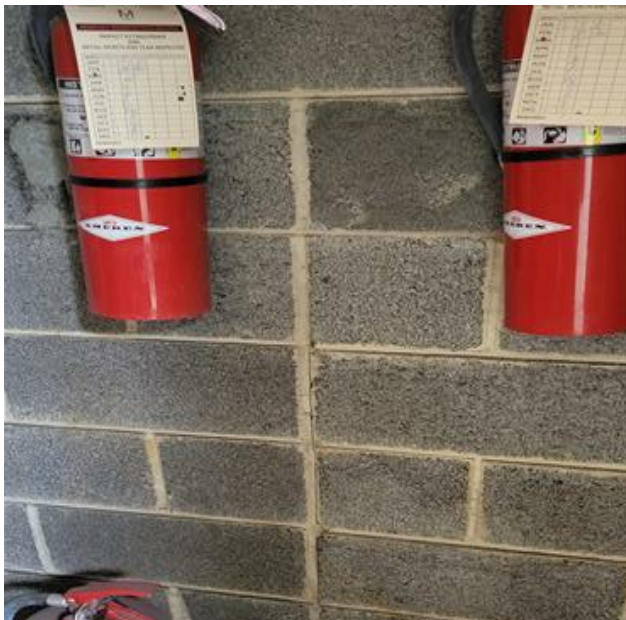



Inspection Form

Form WMSC-IR-1

Washington Metrorail Safety Commission

20220224_144740.jpg



20220224_144903.jpg





Inspection Form

Form WMSC-IR-1

Washington Metrorail Safety Commission

20220224_145052.jpg

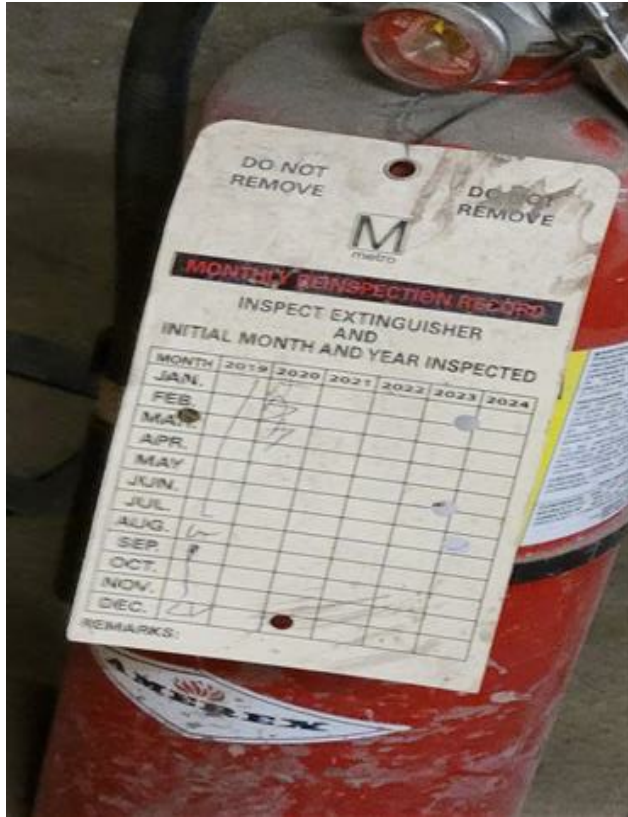

20220224_145407.jpg





Inspection Form

Form WMSC-IR-1

Washington Metrorail Safety Commission

20220224_145259.jpg



20220224_151203.jpg



¹ The rail transit agency must provide WMSC with the necessary evidence (e.g. maintenance work order system records, photos, documentation, records, data, or other evidence) to close out the Remedial Action. Closeout of Remedial Actions may also be subject to ongoing WMSC verification inspections to ensure corrections are sufficient and effective.

Inspector in Charge's Signature		Date 2022/02/24
Inspector in Charge's Name LeBon Bruce Walker	Inspection Team NA	