



## Inspection Form

Form WMSC-IR-1

Washington Metrorail Safety Commission

**Agency/Department Information**

<b>Inspection Date</b>	YYYY/MM/DD 2022/07/13	<b>Report Number</b>	20220712-WMSC-RRD-2
<b>Rail Agency Name</b>	Washington Metropolitan Area Transit Authority	<b>Rail Agency Department</b>	Name
<b>Rail Agency Department</b>	SAFE/OEP	<b>Contact Information</b>	
<b>Inspection Location</b>	Branch Ave Station 4704 Old Soper Rd. Suitland MD 20746		

**Inspection Summary**

<b>Inspection Activity #</b>	1
<b>Activity Code</b>	
<b>Inspection Units</b>	
<b>Inspection Subunits</b>	
<b>Defects (Number)</b>	1
<b>Recommended Finding</b>	No
<b>Remedial Action Required<sup>1</sup></b>	Yes
<b>Recommended Reinspection</b>	Yes

**Activity Summaries**

<b>Inspection Activity #</b>	1	<b>Inspection Subject</b>	Branch Ave Station				<b>Activity Code</b>				
<b>Job Briefing Employee Name/Title</b>	N/A	<b>Accompanied Inspector?</b>	No	<b>Out Brief Conducted</b>	No	<b>Time</b>		<b>Outside Shift</b>	No		
<b>Related Reports</b>	<b>Related CAPS / Findings</b>										
<b>Related Rules, SOPs, Standards, or Other</b>	<b>Ref</b>	<b>Rule or SOP</b>			<b>Standard</b>			<b>Other / Title</b>			<b>Checklist Reference</b>
	WMATA's Design Criteria for stations Section 3.7 3.7.1 Station Platform and Train room Items. American Disabilities Act.										
<b>Inspection Location</b>	<b>Main Track</b>	<b>Yard</b>	<b>Station</b>	<b>OCC</b>	<b>RTA Facility</b>	<b>WMSC Office</b>	<b>Track Type</b>	<b>At-grade</b>	<b>Tunnel</b>	<b>Elevated</b>	<b>N/A</b>
			X					X			
<b>Line(s) &amp; Track Number</b>	Branch Ave Station 4704 Old Soper Rd. Suitland MD 20746				<b>Chain Marker and/or Station(s)</b>			<b>From</b>		<b>To</b>	
								<b>Station Limits</b>		<b>Station Limits</b>	
<b>Vehicles</b>	<b>Head Car Number</b>		<b>Number of Cars</b>			<b>Equipment</b>					
	N/A		N/A								
<b>Description</b>	The WMSC inspector observed the ADA tile was in unsatisfactory condition while boarding the train at Branch Ave (F11). Upon the inspectors return the inspector inspected the rest of the platform area and made notes. The inspector also spoke with the Station Manger who explained a work order was submitted in February. The WMSC inspector made note that there are 2 additional work orders for tile in the station.							<b>Number of Defects</b>		1	
								<b>Recommended Finding?</b>		No	
								<b>Remedial Action Required?</b>		Yes	
								<b>Recommended Reinspection?</b>		Yes	
<b>Remedial Action</b>	Repair ADA tile on the platform.										



**Inspection Form**

**Form WMSC-IR-1**

Washington Metrorail Safety Commission

---

Photos:

20220228\_123453.jpg



20220228\_123521.jpg

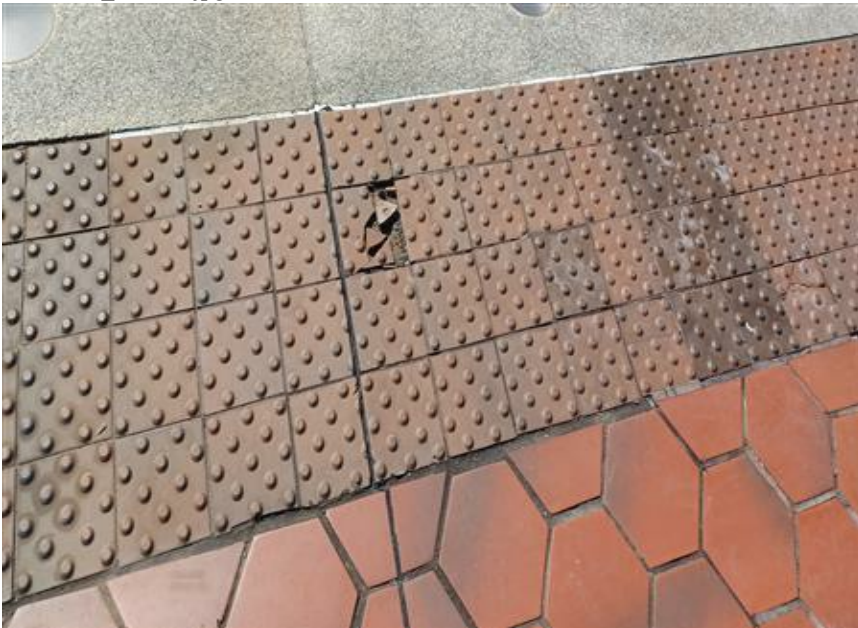



Inspection Form

Form WMSC-IR-1

Washington Metrorail Safety Commission

---

20220228\_123535.jpg



20220228\_123552.jpg

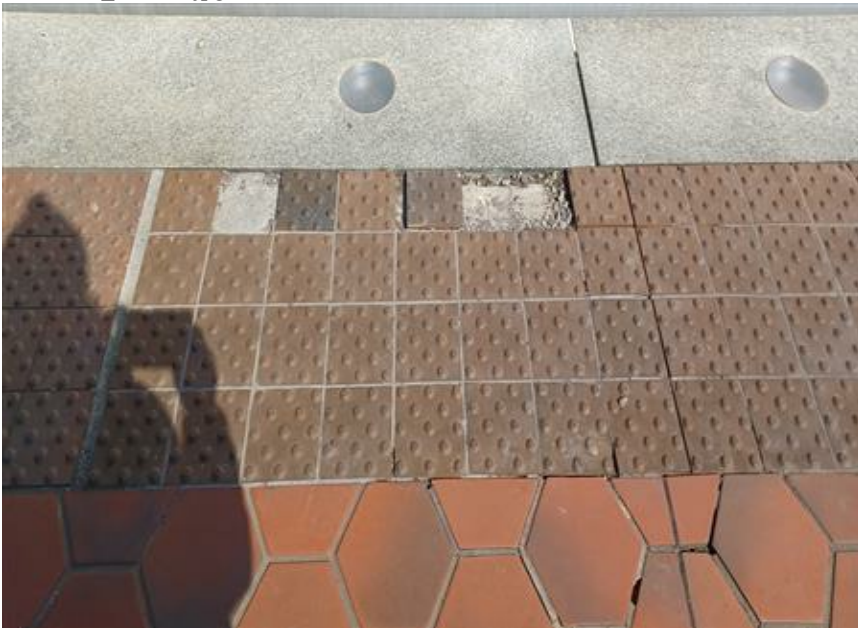



**Inspection Form**

**Form WMSC-IR-1**

Washington Metrorail Safety Commission

---

20220228\_123607.jpg



20220228\_123618.jpg





## Inspection Form

Form WMSC-IR-1

Washington Metrorail Safety Commission

20220228\_123633.jpg

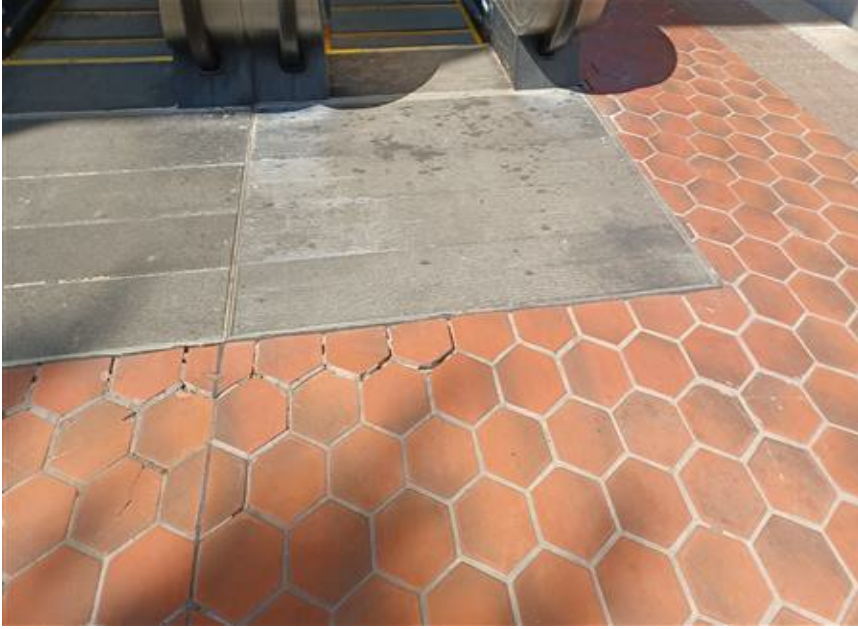

<sup>1</sup> The rail transit agency must provide WMSC with the necessary evidence (e.g. maintenance work order system records, photos, documentation, records, data, or other evidence) to close out the Remedial Action. Closeout of Remedial Actions may also be subject to ongoing WMSC verification inspections to ensure corrections are sufficient and effective.

<b>Inspector in Charge's Signature</b>		<b>Date</b> 2022/07/13
<b>Inspector in Charge's Name</b> Richard David	<b>Inspection Team</b> N/A	